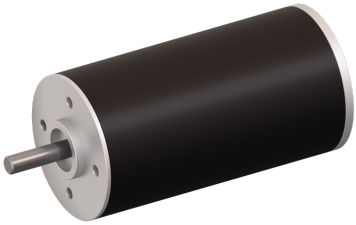

Coreless BLDC motor.

High Power Density - High Efficiency - Cost Effective
Low noise - Low inductance - Good Heat Dissipation
Long Lifetime - No Cogging - Low Inertia - Robust

Feature

	SVTN A 01-3260-24-D-H
Nominal voltage	24 V
No load speed	11038 rpm
No load current	190 mA
Nominal speed	10027 rpm
Nominal torque	50.000 mNm
Nominal current	2.620 A
Stall torque	546.000 mNm
Stall current	26.700 A
Max. efficiency	83.800 %
Terminal resistance*	0.900 Ω
Terminal inductance*	0.320 mH
Torque constant	20.620 mNm/A
Speed constant	463 mNm/V

Notice : The provided technical data are the higher limits recommended in static condition. To obtain the correct dimensioning of the product, it is necessary to hold account of all the applicable dynamic forces, including the inertia of the manipulator, the configuration of the tools and the external forces applied.

	SVTN A 01-3260-24-D-H
Speed/torque gradient	20.20 rpm/mNm
Mechanical time constant	3.300 ms
Rotor inertia	15.500 gcm²

The bene?ts of this new technology are torque and high-speed when compared to the same sizing. The lack of cogging, a reduced ripple torque, a linear correlation between speed and torque, low inertia bring performance to a greater level in terms of power, dynamics by means of reduced weights and reduced dimensions. Servotecnica's brushless motors apply hall sensors as a standard option, in addition to having the magnetic encoder option. Thanks to the sensors it is possible to control rotation speed, and, thanks to the lack of cogging, provide high performance and accuracy.

Advantages

- Winding technology without metal bodies
- Good heat dissipation and high overload capacity
- Long life expectancy

Benefits

- Light and compact, easy integration
- High reliability
- Good return on investment