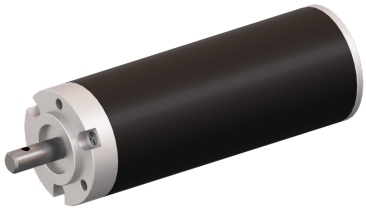

Slotless BLDC motor

High Speed - Long Lifespan - Cost Effective Low Inertia - High Efficiency - Low Noise - High Reliability

Feature

	SVTN A 02-1644-30-D-O
Nominal voltage	30 V
No load speed	30900 rpm
No load current	80 mA
Nominal speed	28403 rpm
Nominal torque	7.500 mNm
Nominal current	0.900 A
Stall torque	92.800 mNm
Stall current	10.200 A
Max. efficiency	83.000 %
Terminal resistance*	3.000 Ω
Terminal inductance*	0.190 mH
Torque constant	9.200 mNm/A
Speed constant	1038 mNm/V

Notice : The provided technical data are the higher limits recommended in static condition. To obtain the correct dimensioning of the product, it is necessary to hold account of all the applicable dynamic forces, including the inertia of the manipulator, the configuration of the tools and the external forces applied.

	SVTN A 02-1644-30-D-O
Speed/torque gradient	333.00 rpm/mNm
Mechanical time constant	2.900 ms
Rotor inertia	0.820 gcm²

Typically employed in the medical field for surgical tools, these motors merge the SVTN A Series characteristics to an optimized project for high-speed functions. Thanks to a precise balancing of the rotor and the use of special bearings, maximum stability, and low noise are guaranteed.

Advantages

- Winding technology without metal bodies
- Good heat dissipation and high overload capacity
- Long life expectancy

Benefits

- Light and compact, easy integration
- High reliability
- Good return on investment

pes product engineering services
Zoning de la Rivièrette, 65
7330 Saint-Ghislain (Belgium)
T : +32 (0)65 76 40 40
E : service@pes-sa.com