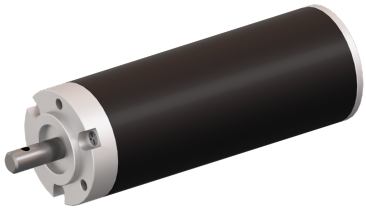

Slotless BLDC motor

High Speed - Long Lifespan - Cost Effective Low Inertia - High Efficiency - Low Noise - High Reliability

Feature

	SVTN A 02-1644-36-S-O
Nominal voltage	36 V
No load speed	30160 rpm
No load current	76 mA
Nominal speed	27632 rpm
Nominal torque	7.500 mNm
Nominal current	0.740 A
Stall torque	89.500 mNm
Stall current	8.000 A
Max. efficiency	81.500 %
Terminal resistance*	4.500 Ω
Terminal inductance*	0.280 mH
Torque constant	11.290 mNm/A
Speed constant	846 mNm/V

Notice : The provided technical data are the higher limits recommended in static condition. To obtain the correct dimensioning of the product, it is necessary to hold account of all the applicable dynamic forces, including the inertia of the manipulator, the configuration of the tools and the external forces applied.

	SVTN A 02-1644-36-S-O
Speed/torque gradient	337.00 rpm/mNm
Mechanical time constant	2.900 ms
Rotor inertia	0.820 gcm²

Typically employed in the medical field for surgical tools, these motors merge the SVTN A Series characteristics to an optimized project for high-speed functions. Thanks to a precise balancing of the rotor and the use of special bearings, maximum stability, and low noise are guaranteed.

Advantages

- Winding technology without metal bodies
- Good heat dissipation and high overload capacity
- Long life expectancy

Benefits

- Light and compact, easy integration
- High reliability
- Good return on investment