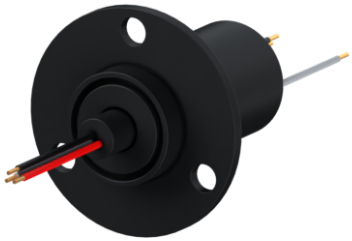

Slip ring specially suited to transmit up to 20A (120 VAC), small size.

Feature

	SVTS A 05-S-X-03/00-004
Circuits	3 x 20A
Outside Diameter	22.00 mm mm
Overall Length (L)	43.00 mm mm
Protection rating	IP 51
Data Transfert	<=100Mbit/s
Mounting	Flange / Capsule

Mechanical features

Nominal speed	0-250 rpm
Temperature range	-20°C to +80°C (-40°C as option)
Contact	gold-gold (alloy)
Bearings	Miniature high-precision stainless steel ball bearings
Connector	-
Mounting	ABS

Electrical features

Voltage	240 VDC/VAC
Cables	Silver plated / PTFE insulated / colour coded
Cables length	250 mm standard (other length on request)
Dielectric voltage strength	500VAC @ 60Hz @ 60 sec
Insulation resistance	>500MOhm/500VDC
Dynamic contact resistance	10mOhm @ 6VDC and 500mA (@ 5rpm)
Expected lifetime	10^7 revolutions (depending on speed, environmetal conditions and size)

Notice : The provided technical data are the higher limits recommended in static condition. To obtain the correct dimensioning of the product, it is necessary to hold account of all the applicable dynamic forces, including the inertia of the manipulator, the configuration of the tools and the external forces applied.

Advantages

- Gold alloy rings and brushes
- Low friction torque
- High lifetime and reliability
- Compliant to CE and ROHS

Benefits

- Lasting solution for rotating point connectivity in over power line
- Cost-effective

Customisations

- Cables
- Materials
- Mechanical design
- Flange

pes product engineering services
Zoning de la Rivièrette, 65
7330 Saint-Ghislain (Belgium)
T : +32 (0)65 76 40 40
E : service@pes-sa.com